VISIT…

LANZAROTE Caliente.COM

Arabian Nights

Words by HOWARD ASHMAN
Music by ALAN MENKEN

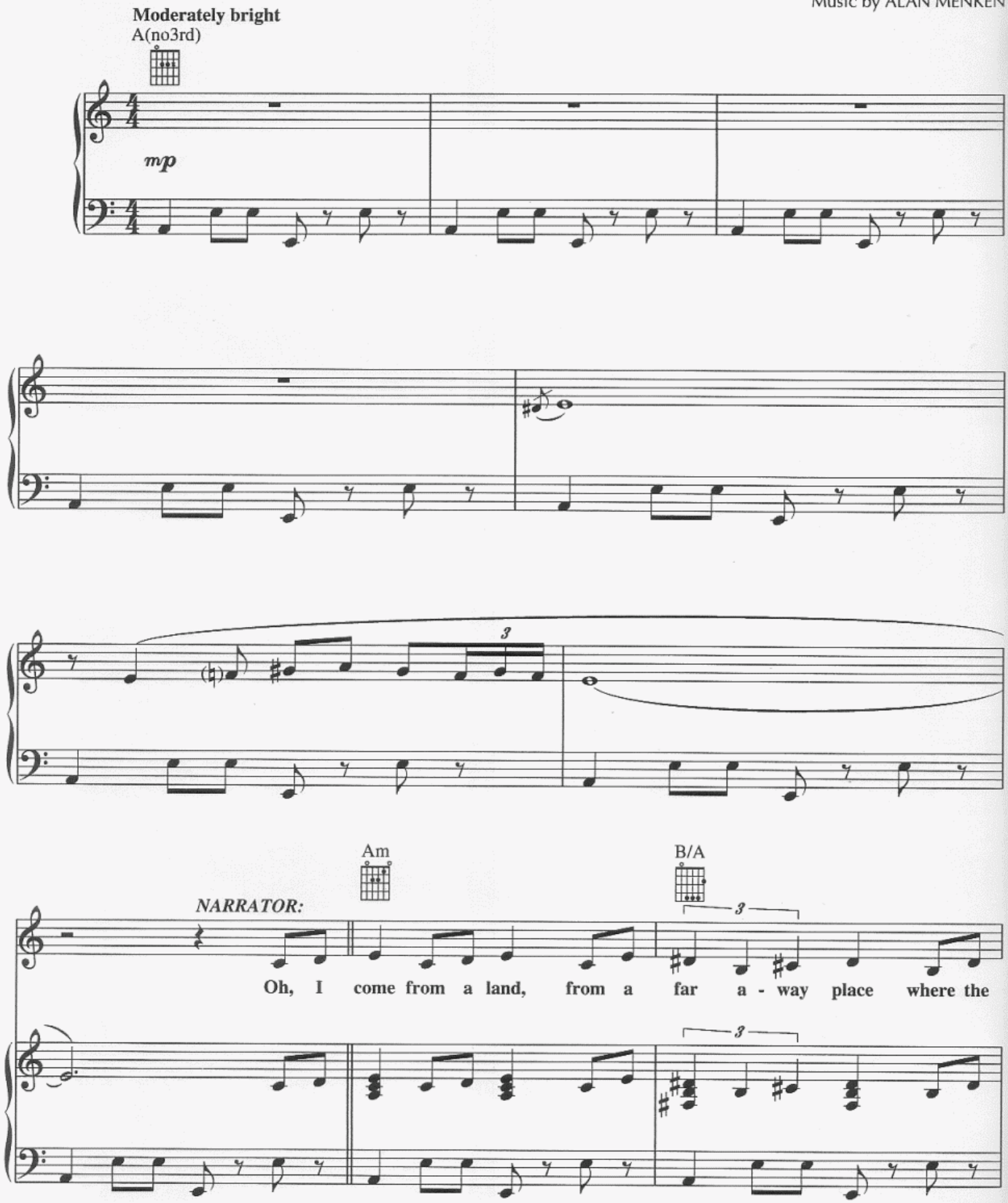

Copyright © 1992 WALT DISNEY MUSIC CO. and WONDERLAND MUSIC CO., INC.
International Copyright Secured All Rights Reserved

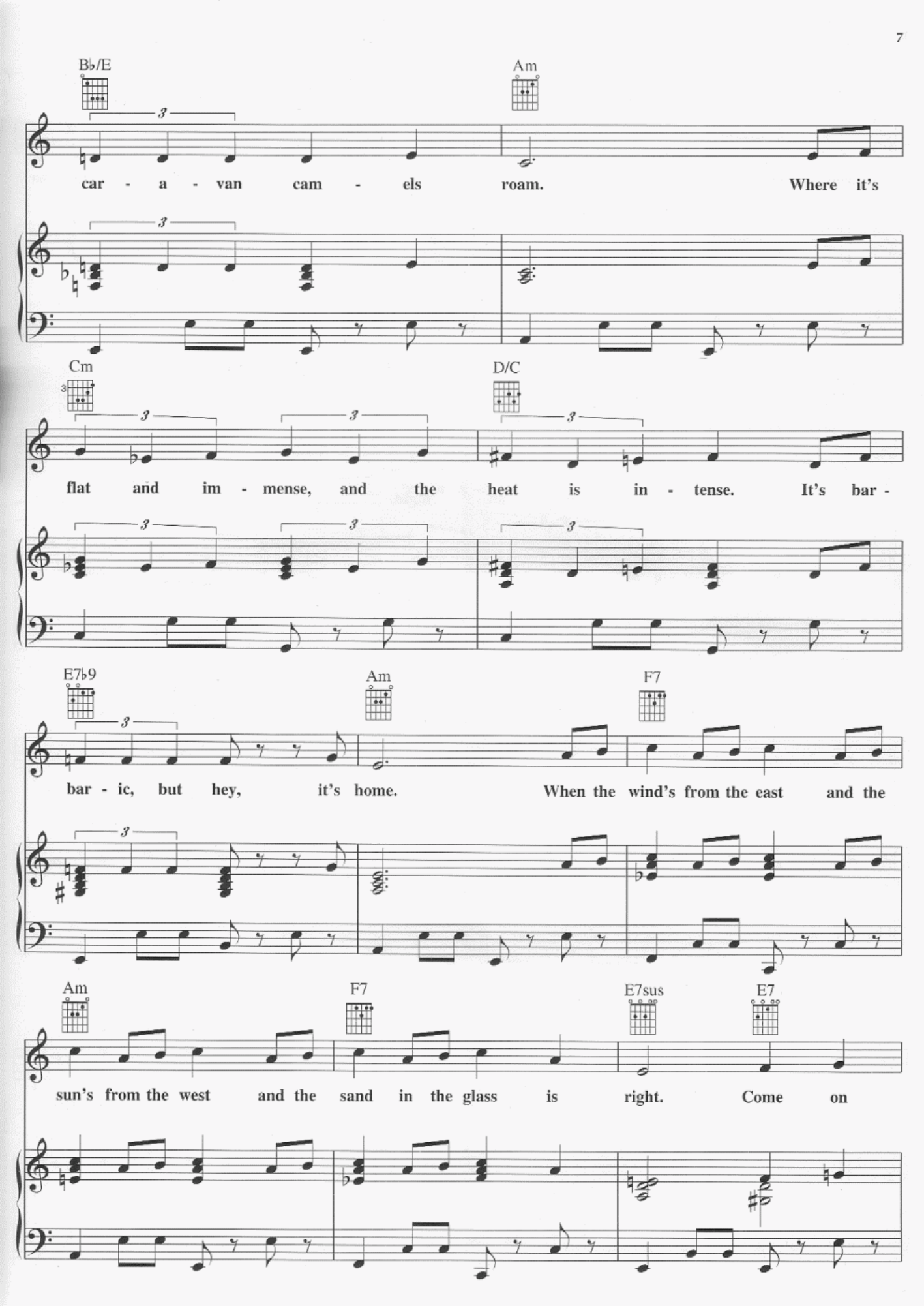
B♭/E
Am
car - a - van cam - els roam. Where it's
Cm
D/C
flat and im - mense, and the heat is in - tense. It's bar -
E7♭9
Am
F7
bar - ic, but hey, it's home. When the wind's from the east and the
Am
F7
E7sus
E7
sun's from the west and the sand in the glass is right. Come on

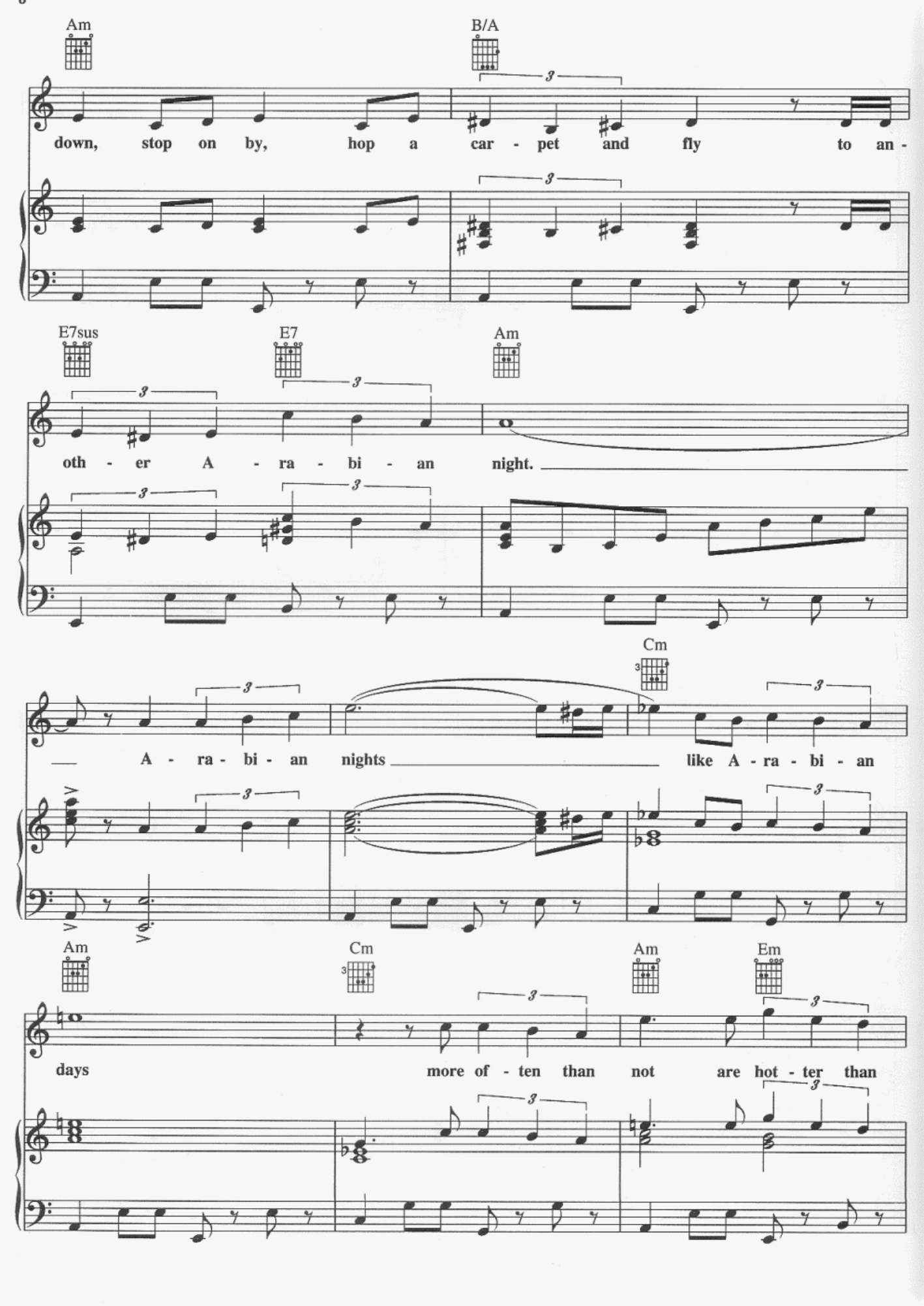
Am
B/A
down, stop on by, hop a car - pet and fly to an -
E7sus
E7
Am
oth - er A - ra - bi - an night.
Cm
A - ra - bi - an nights like A - ra - bi - an
Am
Cm
Am
Em
days more of - ten than not are hot - ter than

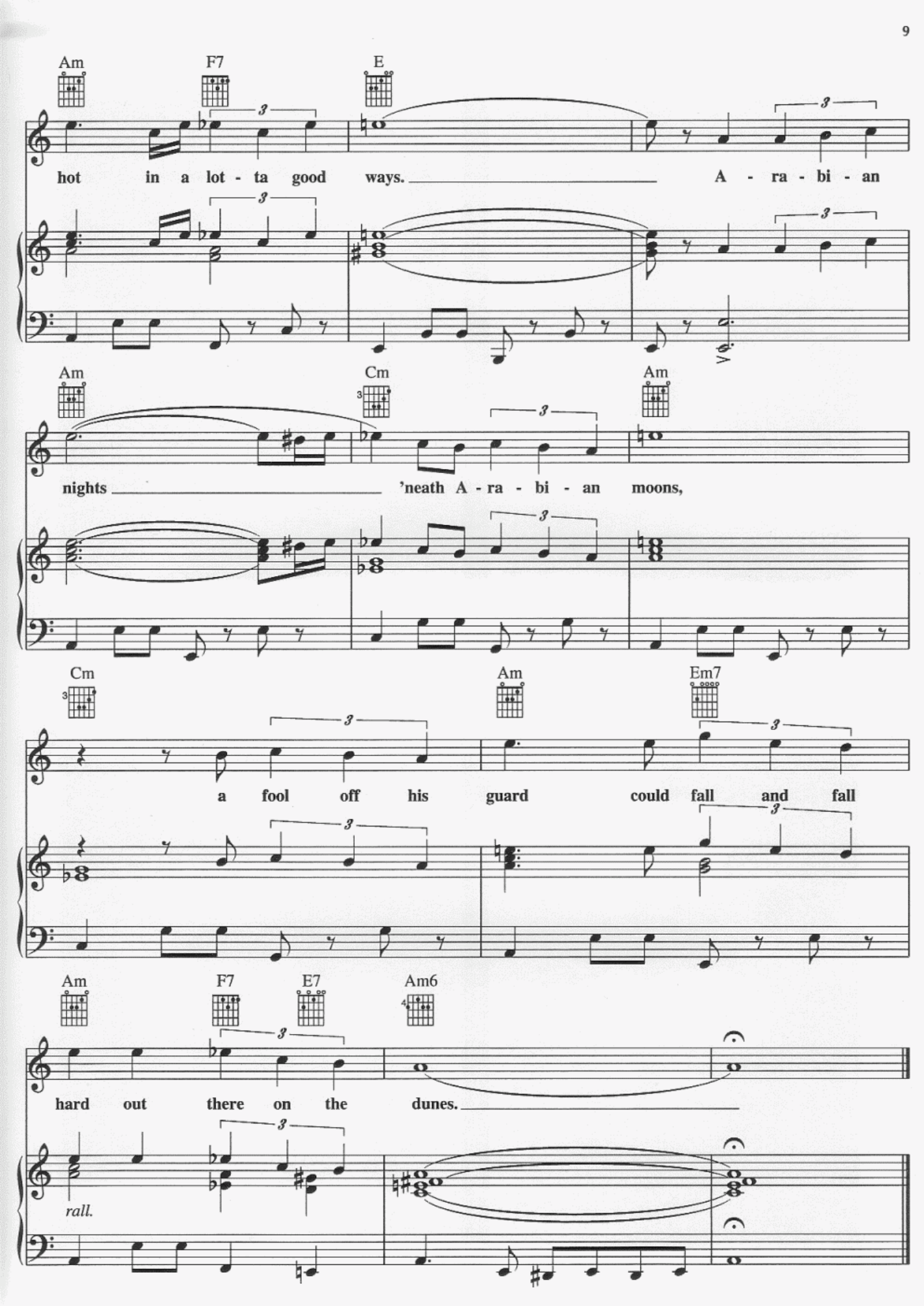
Am
F7
E
hot in a lot - ta good ways. A - ra - bi - an
Am
Cm
Am
nights 'neath A - ra - bi - an moons,
Cm
Am
Em7
a fool off his guard could fall and fall
Am
F7
E7
Am6
hard out there on the dunes.
rall.